



32 Uffington Road, Barnack, Stamford, PE9 3DU

Energy Efficiency Rating		
	Current	Potential
Very energy efficient - lower running costs		
(92 plus) A		
(81-91) B		
(69-80) C		
(55-68) D		
(39-54) E		
(21-38) F		
(1-20) G		
Not energy efficient - higher running costs		
England & Wales	EU Directive 2002/91/EC	

Environmental Impact (CO ₂) Rating		
	Current	Potential
Very environmentally friendly - lower CO ₂ emissions		
(92 plus) A		
(81-91) B		
(69-80) C		
(55-68) D		
(39-54) E		
(21-38) F		
(1-20) G		
Not environmentally friendly - higher CO ₂ emissions		
England & Wales	EU Directive 2002/91/EC	

This extended mid terrace home is situated in the popular village of Barnack just a short drive from Stamford.
There is a superb family room that leads to the rear garden and also comes with lantern style roof.

The accommodation comprises of an entrance hall, sitting room, dining room, conservatory, kitchen and w/c.
To the first floor are three bedrooms and a family bathroom.

To the front of the property is block paved off street parking for two cars and to the rear is a patio and lawn garden.

NO CHAIN

Asking Price £299,000 Freehold

The particulars are set out as a general outline only for the guidance of intended purchasers or lessees, and do not constitute, any part of a contract. Nothing in these particulars shall be deemed to be a statement that the property is in good structural condition or otherwise nor that any of the services, appliances, equipment or facilities are in good working order. Purchasers should satisfy themselves of this prior to purchasing.

- Mid terrace home
 - Three bedrooms
 - Family bathroom
 - EPC - C
 - Council Tax Band - B
- Popular village location
 - Three reception rooms
 - Superb family room with lantern style roof
 - Viewing highly recommended
 - NO CHAIN



ACCOMMODATION:

Entrance hall

Sitting room

5.16m x 3.91m (16'11 x 12'10)

Family Room

4.01m x 3.51m (13'2 x 11'6)

Dining Room

3.02m x 3.02m (9'11 x 9'11)

Kitchen

4.06m x 3.99m (13'4 x 13'1)

WC

Bedroom One

4.95m x 2.64m (16'3 x 8'8)

Bedroom Two

3.20m x 3.02m (10'6 x 9'11)

Bedroom Three

3.02m x 2.44m (9'11 x 8'0)

Bathroom

FLOOR PLAN:

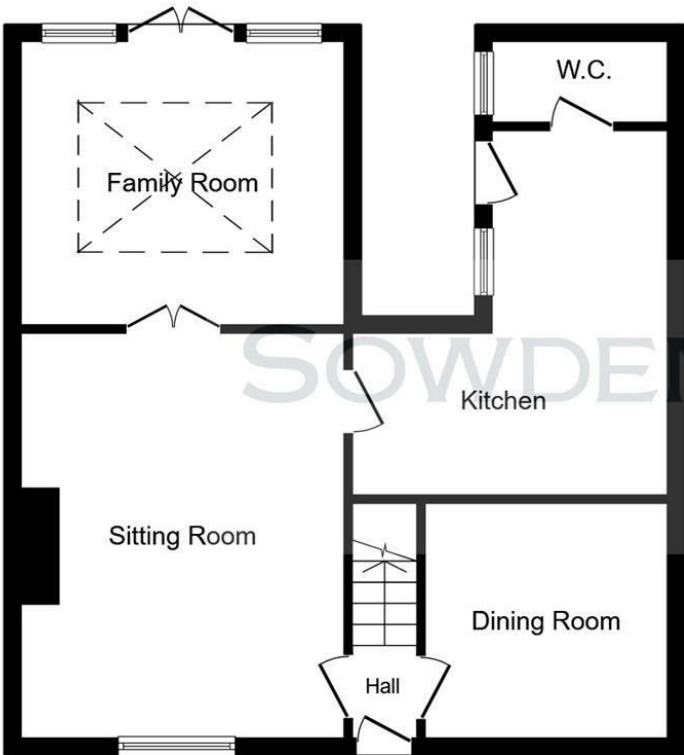

Ground Floor

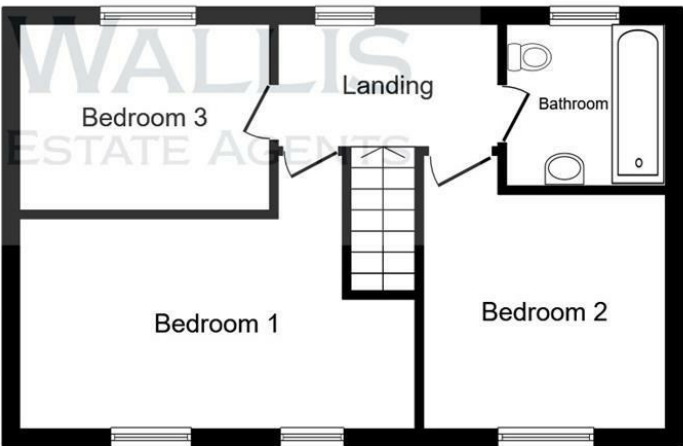

First Floor

This plan is for illustration purposes only and may not be representative of the property. Plan not to scale.