

19 Casterton Road, Stamford, PE9 2YL

Positioned within close proximity to the town centre, on a stunning elevated plot, is this versatile two bedroom bungalow. Benefitting from great views, this property is offered to the market with great potential for further modernisation and improvement.

In brief, the accomodation comprises; entrance hall, two reception rooms, kitchen, utility area, bathroom, shower room and two bedrooms.

To the rear is a tiered garden currently presented with a patio area and raised grassed area. Whilst the property doesn't have allocated parking, on street parking is available on Casterton Road on a first come basis.

NO CHAIN

Guide Price £285,000 Freehold

The particulars are set out as a general outline only for the guidance of intended purchasers or lessees, and do not constitute, any part of a contract. Nothing in these particulars shall be deemed to be a statement that the property is in good structural condition or otherwise nor that any of the services, appliances, equipment or facilities are in good working order. Purchasers should satisfy themselves of this prior to purchasing.

- Detached bungalow
 - Elevated position with a stepped rear garden
 - Shower room and bathroom
 - EPC: E Council Tax: D
 - On Street parking
- Sought after location close to town
 - Two reception rooms
 - Modernisation required throughout
 - NO ONWARD CHAIN



ACCOMMODATION:

Entrance Hallway	Bathroom
Living Room 4.40m x 3.20m (14'5" x 10'5")	
Dining Room 4.40m x 3.60m (14'5" x 11'9")	
Kitchen 3.60m x 3.00m (11'9" x 9'10")	
Utility area	
Shower Room	
Bedroom 3.80m x 3.60m (12'5" x 11'9")	
Bedroom 3.60m x 3.00m (11'9" x 9'10")	

FLOOR PLAN:

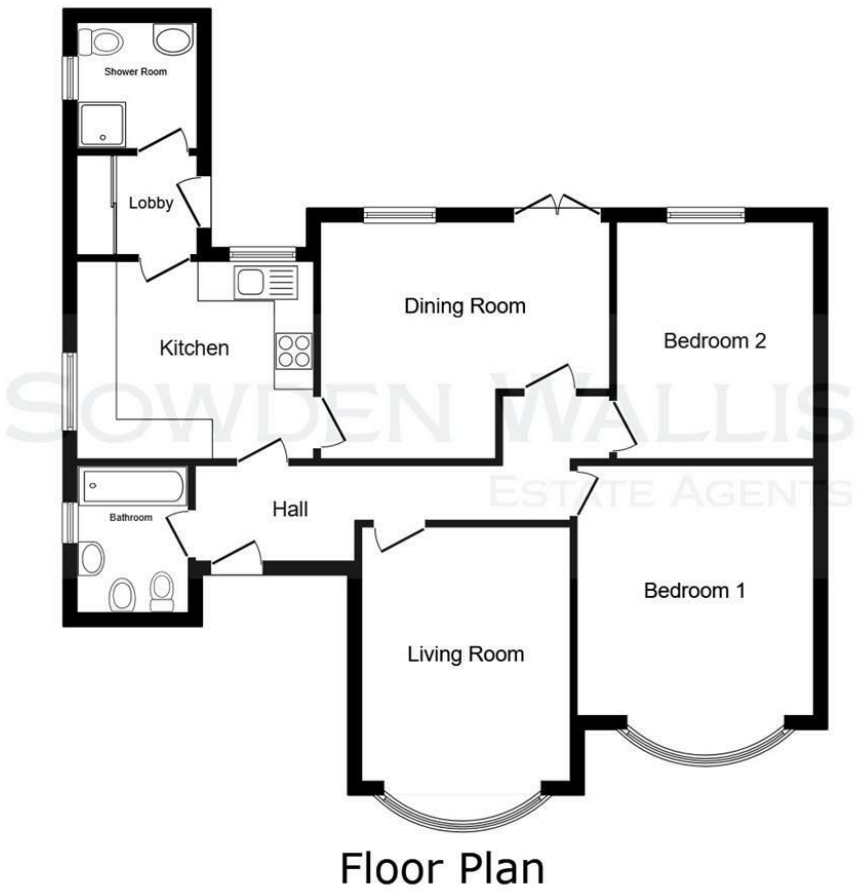

This floor plan is for illustrative purposes only. It is not drawn to scale. Any measurements, floor areas (including any total floor area), openings and orientations are approximate. No details are guaranteed, they cannot be relied upon for any purpose and do not form any part of any agreement. No liability is taken for any error, omission or misstatement. A party must rely upon its own inspection(s). Powered by www.Propertybox.io