

1 Vine Street, Stamford, PE9 1QE

Recently renovated, this two bedroom end-terrace home is set within a short walk of the town centre and modern style kitchen that opens onto the dining room. There are two double bedrooms and a stylish bathroom, as well as gas fired central heating and replacement double glazed windows.

Accommodation comprises: - Sitting Room, inner hallway, open plan kitchen diner, cloakroom, rear entrance hall, landing, Main bedroom, bedroom two and bathroom.

To the rear is a west facing enclosed courtyard garden.

NO CHAIN

Asking Price £269,500 Freehold

The particulars are set out as a general outline only for the guidance of intended purchasers or lessees, and do not constitute, any part of a contract. Nothing in these particulars shall be deemed to be a statement that the property is in good structural condition or otherwise nor that any of the services, appliances, equipment or facilities are in good working order. Purchasers should satisfy themselves of this prior to purchasing.

Energy Efficiency Rating		
	Current	Potential
Very energy efficient - lower running costs		
(92 plus) A		87
(81-91) B		
(69-80) C		
(55-68) D	58	
(39-54) E		
(21-38) F		
(1-20) G		
Not energy efficient - higher running costs		
England & Wales		EU Directive 2002/91/EC

Environmental Impact (CO ₂) Rating		
	Current	Potential
Very environmentally friendly - lower CO ₂ emissions		
(92 plus) A		
(81-91) B		
(69-80) C		
(55-68) D		
(39-54) E		
(21-38) F		
(1-20) G		
Not environmentally friendly - higher CO ₂ emissions		
England & Wales		EU Directive 2002/91/EC

- Victorian end of terrace
- Two bedrooms
- Bathroom & downstairs w/c
- Walking distance to the town centre
- NO CHAIN

- Newly fitted kitchen & bathroom
- Open plan kitchen diner
- Gas fired central heating
- West facing courtyard garden
- Council Tax Band - B



ACCOMMODATION:

Sitting Room
3.78m x 3.02m (12'5 x 9'11)

Inner Hallway

Dining Room
3.63m x 3.12m (11'11 x 10'3)

Kitchen
5.03m x 1.73m (16'6 x 5'8)

Cloakroom
1.42m x 0.79m (4'8 x 2'7)

Rear Entrance Hall
1.42m x 0.76m (4'8 x 2'6)

Landing

Main Bedroom
3.73m x 3.05m (12'3 x 10')

Bedroom Two
3.12m x 2.59m (10'3 x 8'6)

Bathroom
2.90m x 1.88m (9'6 x 6'2)

FLOOR PLAN:

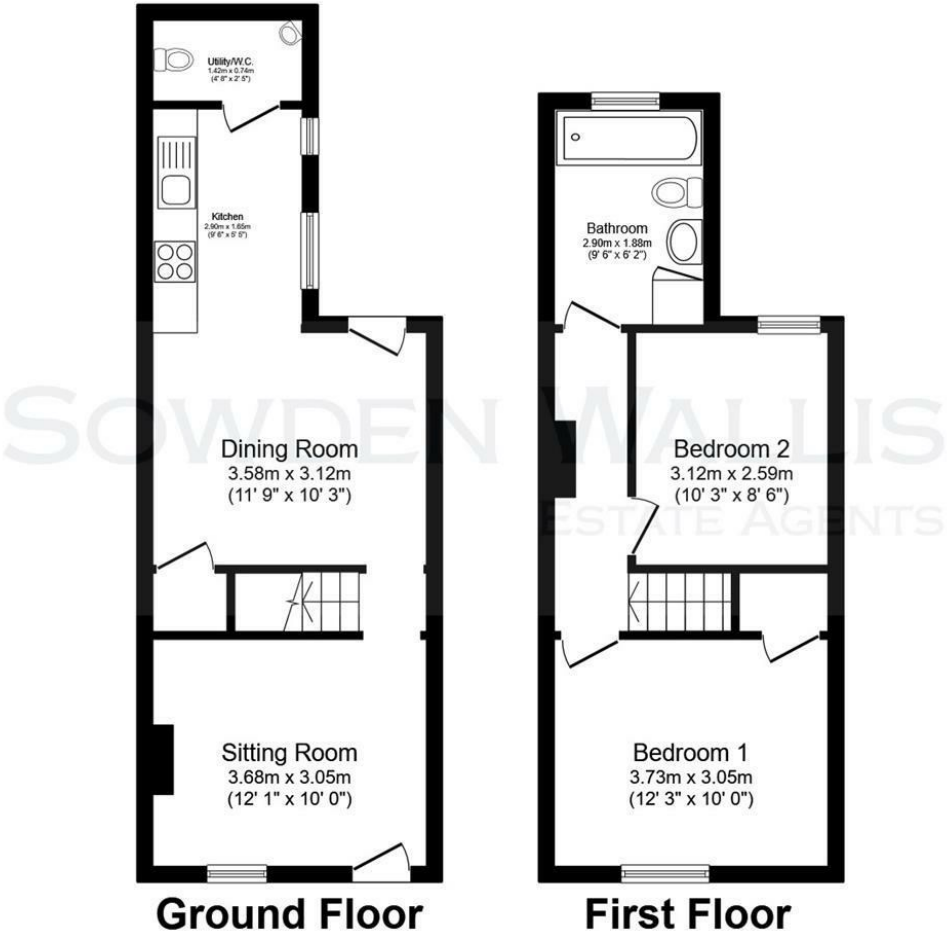

This plan is for illustration purposes only and may not be representative of the property. Plan not to scale. Powered by PropertyBox